



# Chacewater Community Energy Group Green Building Action Day Chacewater Village Hall



## Sat 20th Nov 2021 :: 2:00pm - 5:00pm

Many of us are frustrated that it is often unnecessarily difficult for residents in our community to make the improvements to their homes that they want to and need to.

We know that we need to improve the energy performance of the buildings we use if we are to do our bit to counter the Climate Emergency.

Around 22% of our energy, and so our carbon footprint, is used in our homes. Everything we can do to reduce this has to be a good idea.

Many homes in the Conservation Area really need to enjoy the benefits of double or triple glazed windows, but strict interpretation of planning rules make this very hard to do.

Our old stone built houses, like those along Fore Street and High Street, have the ability to keep warm once they are warm, and cool in the summer. However, heat is wasted through windows, and can be lost if roofs and ceilings are not adequately insulated.

In our Green Building Action Day event we want to discuss these issues with members and officers of **Cornwall Council**, our **MP Cherilyn Mackrory**, and our parish council to show that we need to change so that we can have homes we need, fit for the twenty first century. Lively debate with Q&A session. **Please come along and let our representatives know how you feel about this crucial issue.**

**Please fill in the survey overleaf, and make a diary date for 20th Nov in the Village Hall.** We will have contractors there who can advise on insulation, replacement windows, heat pumps, and many other energy saving technologies. Free entry of course!

**Chacewater Community Energy Group** (trying to help our community become carbon neutral) **Contacts:**  
John Carley 07966 750515 : [organic@carleys.co.uk](mailto:organic@carleys.co.uk) :: Steve Leech : 01872 560288 : [steveclovelly@gmail.com](mailto:steveclovelly@gmail.com)  
Angie Beckham : [beckswood@btinternet.com](mailto:beckswood@btinternet.com) :: Paul Shevlin : [linshew@btinternet.com](mailto:linshew@btinternet.com)  
Peter Chesworth : [peter@willowbridgecottage.co.uk](mailto:peter@willowbridgecottage.co.uk)

**Cornwall's carbon footprint is currently 4.1 million tonnes CO<sub>2</sub> (2016 data).  
This is 7 times the "safe" level of Carbon Dioxide!!!! There is no Planet "B"**

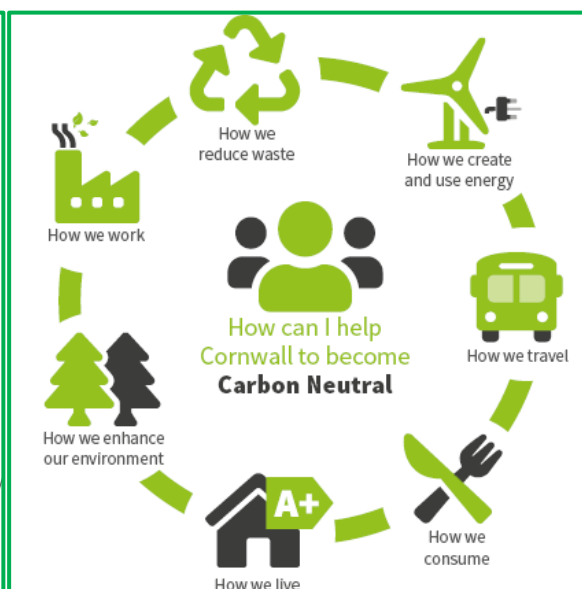
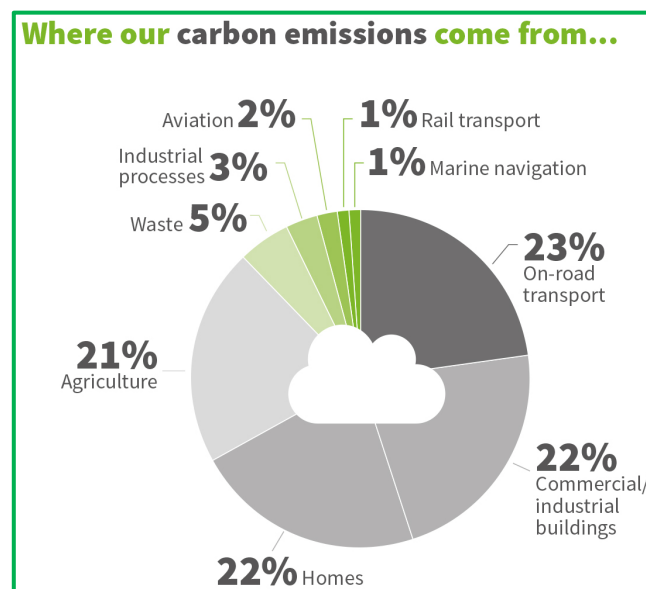

**No future in fossil fuels.**



**Annual temperatures England 1850-2018**



**Chacewater Community Energy Group  
Green Building Action Day :: Chacewater Village Hall  
Sat 20th Nov 2021 2:00pm - 5:00pm ~ SURVEY**

*Please return to one of our team, drop into the box in the bakery, or scan and email to [organic@carleys.co.uk](mailto:organic@carleys.co.uk). Download an electronic version from [www.chacewater.net](http://www.chacewater.net), complete on screen, then email back to us ([organic@carleys.co.uk](mailto:organic@carleys.co.uk)). All responses will be anonymous in the report*

- Is your home a listed building? yes / no / don't know
- Is your home in the conservation area? (see map) yes / no
- Do you rent your home? yes / no / prefer not to say
- Do you own your home? yes / no / prefer not to say
- Does your home have adequate loft insulation? yes / no / could be better
- Does your home have adequate wall insulation? yes / no / could be better
- Are your hot water tank / pipes adequately insulated? yes / no / could be better
- Please circle what your doors / windows made of: Wood Metal uPVC other
- How many bedrooms do you have? (please circle) 1 2 3 4/4+
- Do you suffer from traffic noise in your home? never / sometimes / often
- Do you experience poor air quality or traffic fumes? never / sometimes / often
- Does your home suffer from dampness, condensation, mould? never / sometimes / often
- Do you think you could suffer fuel poverty (10%+ of income on heating bills)? yes / no
- Does your health suffer as a result of any of these causes? never / sometimes / often
- Have council rules stopped you installing energy saving measures? yes / no

**What space heating / hot water heating do you use now, and have you plans to change?**  
(please tick all that apply)...Have now / could plan to in the future

- |                              |                          |                          |
|------------------------------|--------------------------|--------------------------|
| Air Sourced heat pump        | <input type="checkbox"/> | <input type="checkbox"/> |
| Ground Sourced heat pump     | <input type="checkbox"/> | <input type="checkbox"/> |
| Night Store heaters          | <input type="checkbox"/> | <input type="checkbox"/> |
| Solid Fuel (coal, coke, etc) | <input type="checkbox"/> | <input type="checkbox"/> |
| Biomass (firewood, pellets)  | <input type="checkbox"/> | <input type="checkbox"/> |
| Oil fired central heating    | <input type="checkbox"/> | <input type="checkbox"/> |
| Bottled Gas central heating  | <input type="checkbox"/> | <input type="checkbox"/> |
| Open fires                   | <input type="checkbox"/> | <input type="checkbox"/> |
| Back Boiler                  | <input type="checkbox"/> | <input type="checkbox"/> |
| Wall radiators               | <input type="checkbox"/> | <input type="checkbox"/> |
| Underfloor heating           | <input type="checkbox"/> | <input type="checkbox"/> |
| Electric heaters             | <input type="checkbox"/> | <input type="checkbox"/> |
| Electric shower              | <input type="checkbox"/> | <input type="checkbox"/> |
| Electric Immersion tank      | <input type="checkbox"/> | <input type="checkbox"/> |

- | Do you have any of these:     | (have now)               | (plan to)                |
|-------------------------------|--------------------------|--------------------------|
| Solar Thermal panels or tubes | <input type="checkbox"/> | <input type="checkbox"/> |
| Photovoltaic panels (PV)      | <input type="checkbox"/> | <input type="checkbox"/> |
| Battery Storage               | <input type="checkbox"/> | <input type="checkbox"/> |
| Green Energy supplier         | <input type="checkbox"/> | <input type="checkbox"/> |
| Double Glazing                | <input type="checkbox"/> | <input type="checkbox"/> |
| Triple Glazing                | <input type="checkbox"/> | <input type="checkbox"/> |

comments:

If you would like to talk further about any of these issues, or energy in general, please give us your contact details (which we will only keep until we speak to you, and not share with anyone to comply with GDPR)

Your name: ..... Your address: .....

Your post code TR4 8.... Your email: ..... Your phone: .....